

Catalog options:
Cover #4035, Floating Cover #4040, Tank Stand #5060

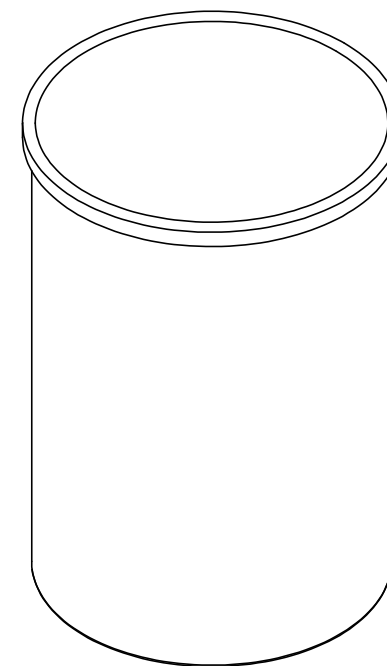

Polyethylene Storage
Tank #4030

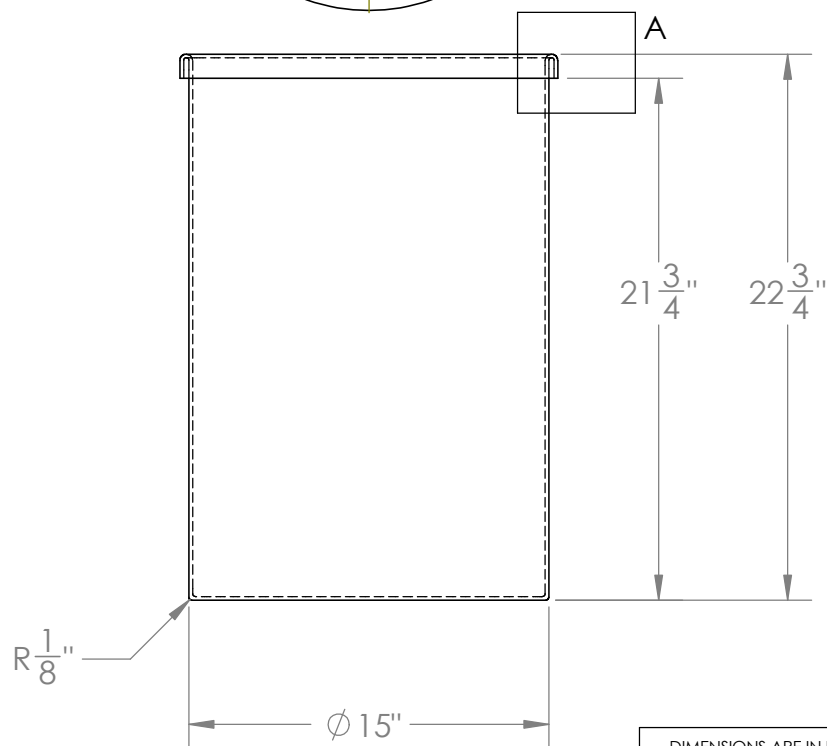
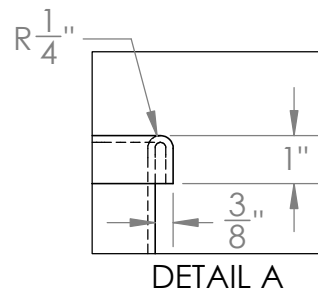

1390 Neubrecht Road
Lima, Ohio 45801

STOCK NO.

4030

REV

A

DO NOT SCALE DRAWING

WEIGHT: 6 lbs.

PROPRIETARY AND CONFIDENTIAL

THE INFORMATION CONTAINED IN THIS
DRAWING IS THE SOLE PROPERTY OF
TAMCO. ANY REPRODUCTION IN PART
OR AS A WHOLE WITHOUT THE WRITTEN
PERMISSION OF TAMCO IS PROHIBITED.

MAX. OPERATING TEMP. 140°F
INTERMITTENT SERVICE TO 160°F
SEE CHEMICAL RESISTANCE
CHART FOR COMPATABILITY

DIMENSIONS ARE IN INCHES
TOLERANCE: $\pm 1/4"$

MATERIAL
LLDPE - FDA resin

CAPACITY
15 US gal.

GRADUATIONS
1-1/2 gal.

NOMINAL WALL THICKNESS
5/32"

DRAWN

NAME

DATE

CDH

06/08/16

APPROVED

BAT

07/14/16

COMMENTS:

Translucent
UV Stabilized