

Catalog options:
Cover #4035, Tank Stand #5047
Full drainage fittings and other outlets also available.

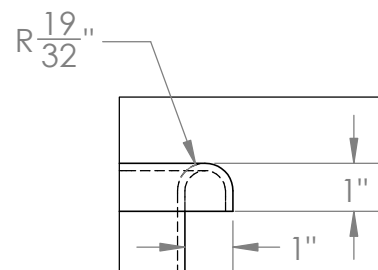

DETAIL A

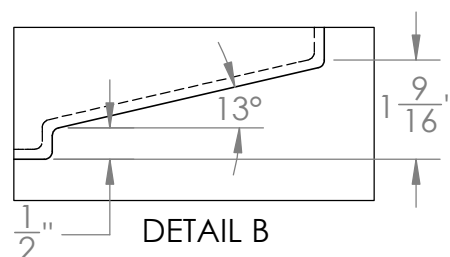
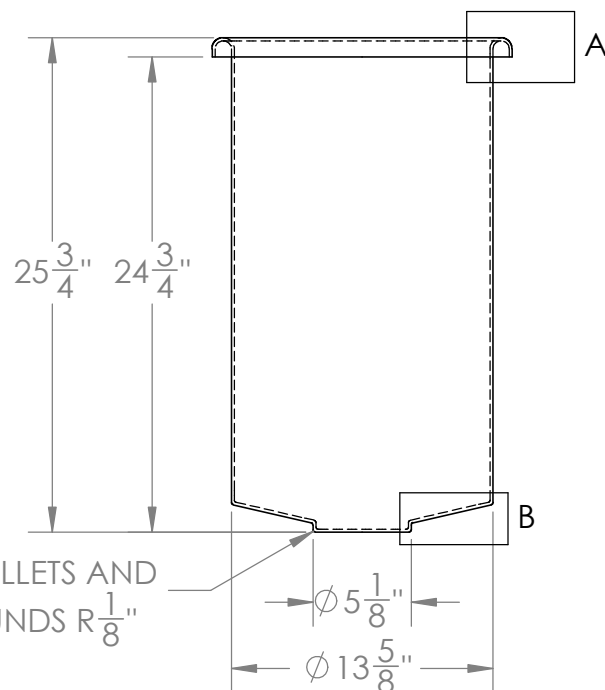
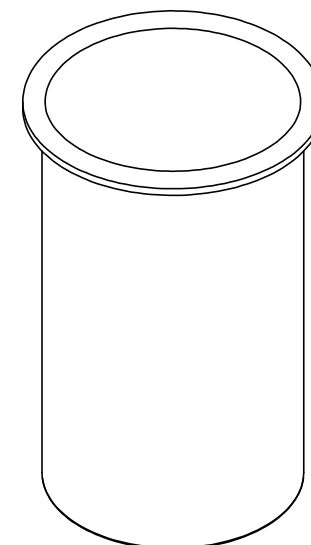

DETAIL B

Polyethylene Dome Bottom
Graduated Tank #5199



1390 Neubrecht Road
Lima, Ohio 45801

STOCK NO.

5199

REV

A

DO NOT SCALE DRAWING

WEIGHT: 6.5 lbs.

PROPRIETARY AND CONFIDENTIAL

THE INFORMATION CONTAINED IN THIS
DRAWING IS THE SOLE PROPERTY OF
TAMCO. ANY REPRODUCTION IN PART
OR AS A WHOLE WITHOUT THE WRITTEN
PERMISSION OF TAMCO IS PROHIBITED.

MAX. OPERATING TEMP. 140°F
INTERMITTENT SERVICE TO 160°F
SEE CHEMICAL RESISTANCE
CHART FOR COMPATABILITY

DIMENSIONS ARE IN INCHES
TOLERANCE: $\pm 1/4"$

MATERIAL
LLDPE - FDA resin

CAPACITY
15 US gal.

GRADUATIONS
1 gal.

NOMINAL WALL THICKNESS
5/32"

	NAME	DATE
DRAWN	CDH	06/09/16
APPROVED	BAT	07/13/16

COMMENTS:

Translucent
UV Stabilized